فرایند تشخیص و درمان
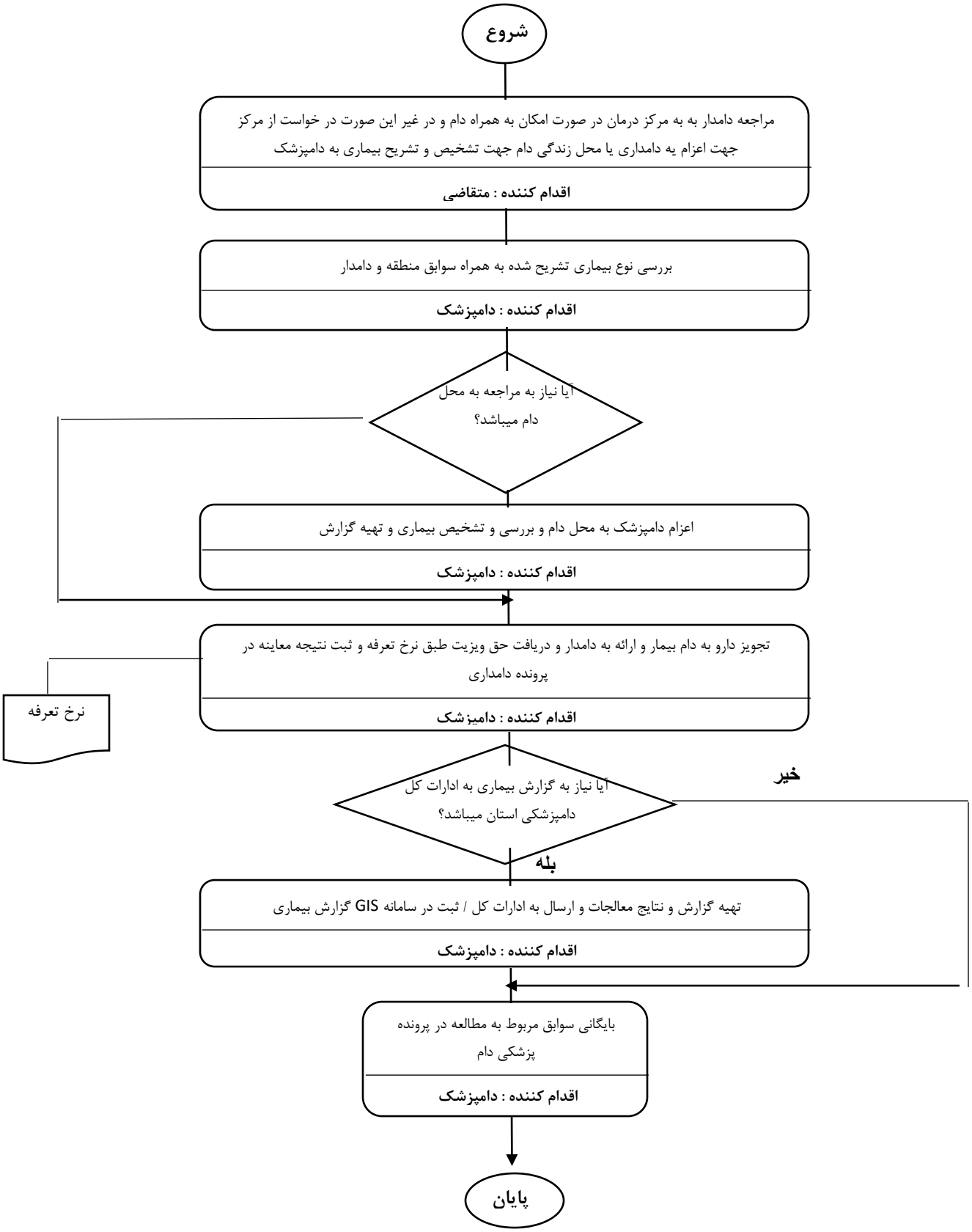
AHD-OP-13-01